

LAND-MARK SURVEYING

Mark L. Miritz

Wisconsin Registered Land Surveyor S-2582

N9330 Knuteson Drive
Whitewater, WI 53190
Phone: (262) 495-3284
MARKMIRITZ@
LAND-MARKSURVEYING.COM

PLAT OF SURVEY

LOTS 1898 THROUGH 1902, BOTH INCLUSIVE, AND
LOTS 1919 THROUGH 1923, BOTH INCLUSIVE, IN
BLOCK 31 IN THE THIRD MAP OF LAKE COMO BEACH,
BEING A SUBDIVISION IN SECTION 22 AND 27, IN
TOWN 2 NORTH, RANGE 17 EAST, IN THE TOWN OF
GENEVA, WALWORTH COUNTY, WISCONSIN.

ORDERED BY: CONNIE POGGENSEE
RAULAND AGENCY INC.
118 KENOSHA STREET
WALWORTH, WI 53184

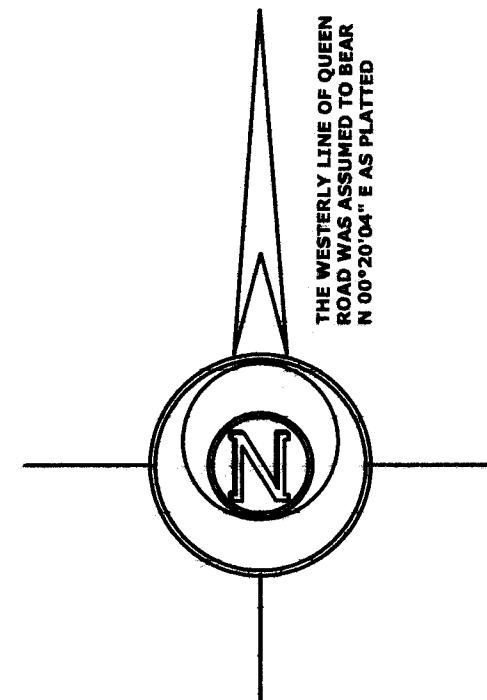
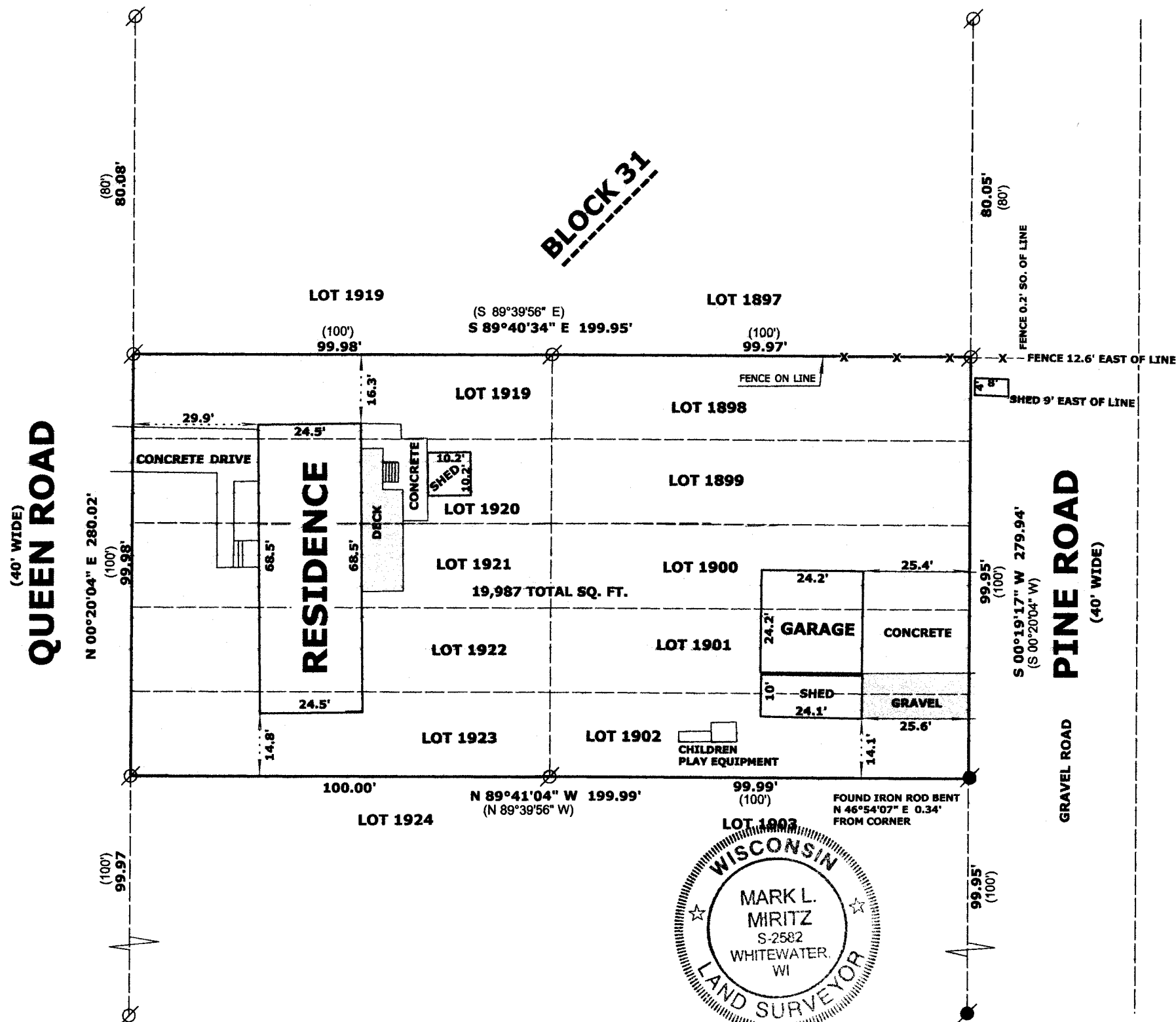

LEGEND

- FOUND IRON PIPE
- FOUND IRON ROD
- RECORDED AS DIMENSION
- EXISTING WOOD FENCE

SCALE: 1 INCH = 30 FEET

"I hereby certify that the above described property has
been surveyed by me or under my direction and that the
above map is a true representation thereof and shows the
size and location of the property, its exterior boundaries,
the location of all visible structures and dimensions of all
principal buildings thereon, boundary fences, apparent
easements, roadways and visible encroachments, if any."
"This survey is made for the use of the present owners of
the property, and also those who purchase, mortgage, or
guarantee the title thereto within one year from date
hereof."

Mark L. Miritz
MARK L. MIRITZ
WISCONSIN REGISTERED
LAND SURVEYOR S-2582

DATE: APRIL 10, 2014 JOB NO. 14.406

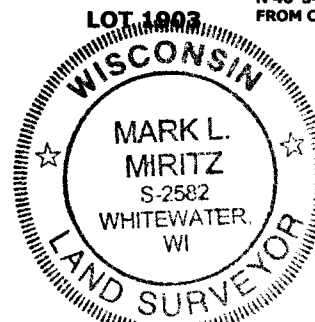
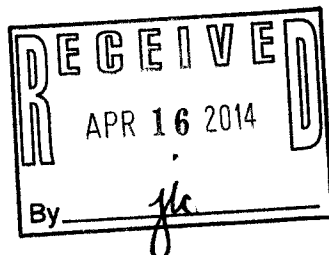

JLCB -312

217-3955